

PLAN SHOWING THE PROPOSED RESIDENTIAL BUILDING IN
 PLOT NO. 106, S. NO. 264/1, 76 SELVARAJ NAGAR OF V. NO. 20,
 TIRUNINRAVUR VILLAGE & TOWN PANCHAYAT LIMIT, SRIPERUM-
 BUDUR TALUK CHENGAI ANNA DISTRICT.

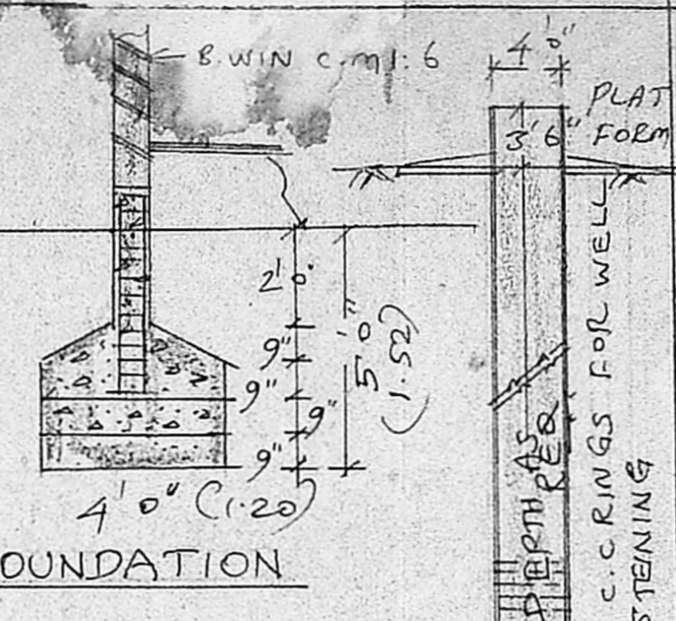

SCALE 1: 100

Planning Permit No. A/1131/9
APPROVED
 SUBJECT TO THE CONDITIONS IN
 THIS OFFICE LETTER
 No. A3/15374 Date 18/7-91
 FOR MEMBER SECRETARY
 MADRAS METROPOLITAN
 DEVELOPMENT AUTHORITY
 SURCHARGE 600.008

MMDA (A)/PP No. /	
FOUNDATION / R.C.C. FOOTING	
ASST.	
Scrutiny	FILING & p.c.c
B.A. PART I	B.WIN c.m: 6
SUPERSTRUCTURE PART II	
ROOFING	R.C.C. 12" x 4" ROOF SLAB 12cm 60 & WEATHERING COURSE WITH 6"
PLASTERING	C.M: 1:4:5 CM 60
FLOORING	p.c.c: 4:8:10cm 60 FINISH WITH 4" c.m: 4:20mm 60
JOINERS	1ST CLASS TYPE

SCHEDULE OF JOINE

D	COUNTRY WOOD	
	DOOR	33' x 7'0"
P1	"	30' x 6'8"
P2	"	26' x 6'8"
W	COUNTRY WOOD	
	GLAZED WINDOWS	4'6" x 4'6"
W1	"	33' x 4'6"
V	"	2'0" x 16' 33' x 4'6"
CB	CUP BOARD	

AREA STATEMENT
 AREA OF PRO SITE: 2400
 (or) 2237 sq ft
 AREA OF prop BUILDING: 600 sq ft
 (or) 55.74 m²
 COVERAGE: 25%
 F.S.I: 0.25

LEGEND:
 PROPOSALS SHOWN IN
 EXISTINGS SHOWN IN
 BOUNDARY OF SITE

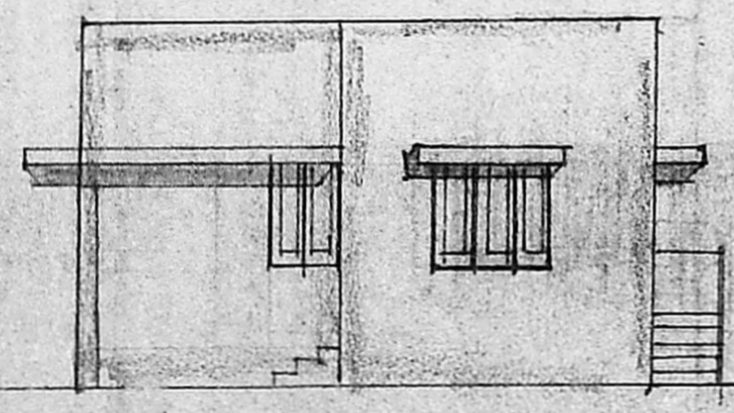

FRONT ELEVATION

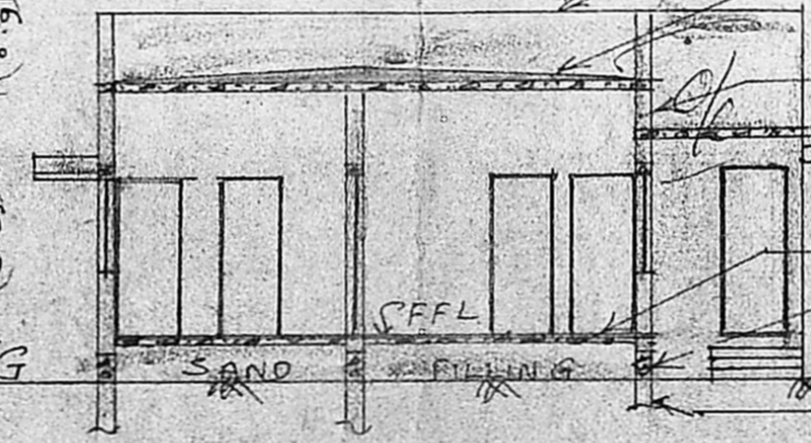

SECTION ON AB

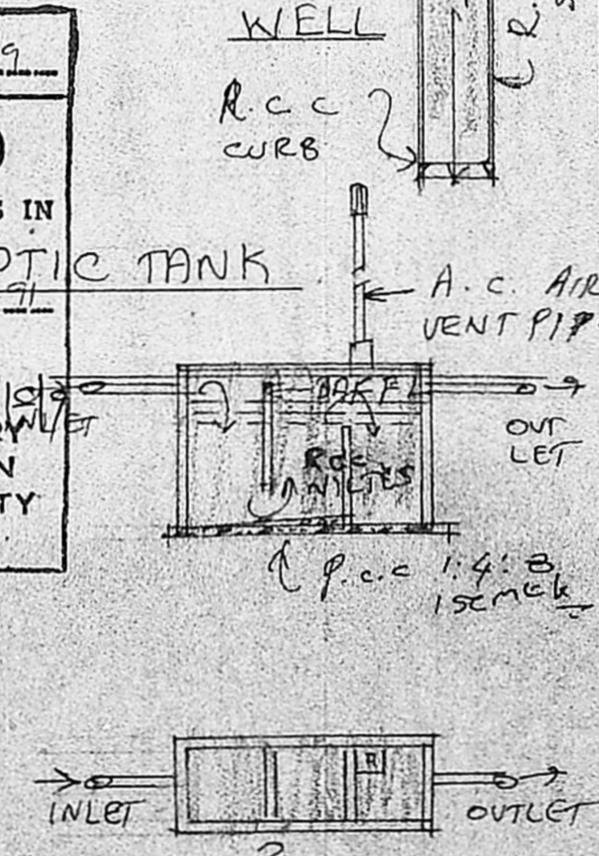

SITE PLAN
 SCALE 1: 300

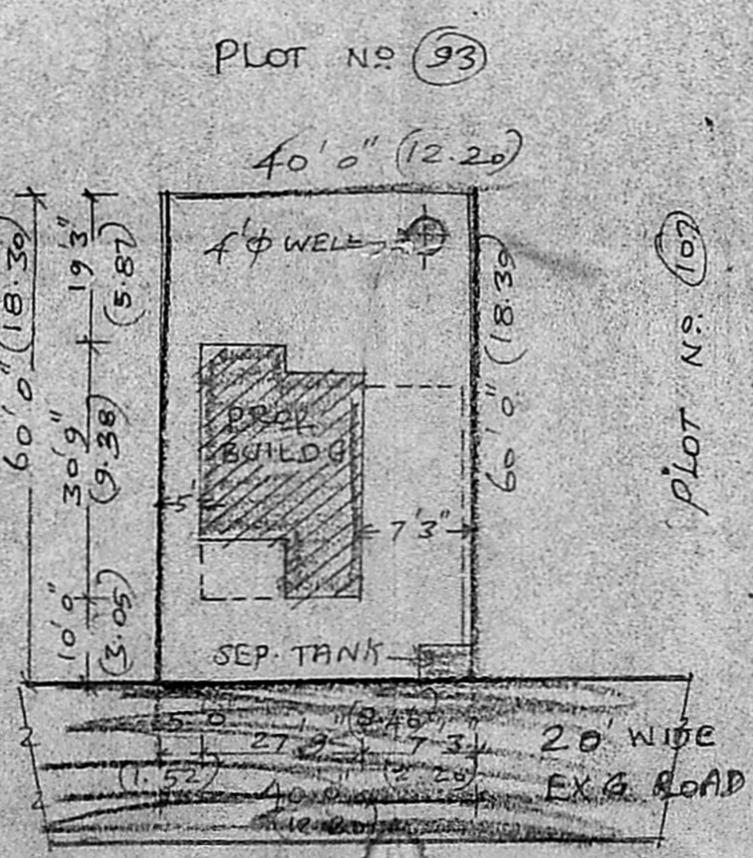

KEY PLAN CUM LAYOUT
 PLAN NOT TO SCALE

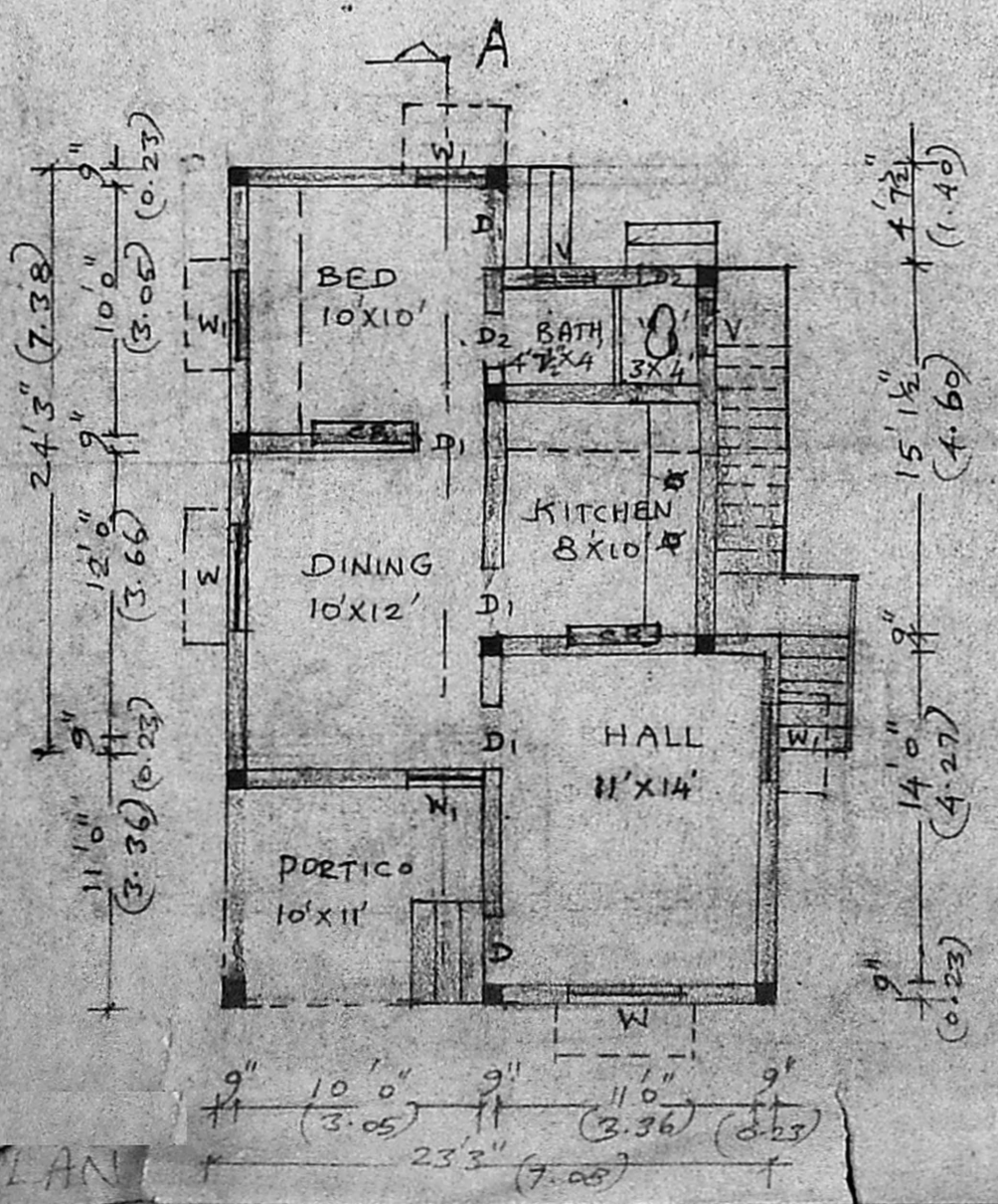
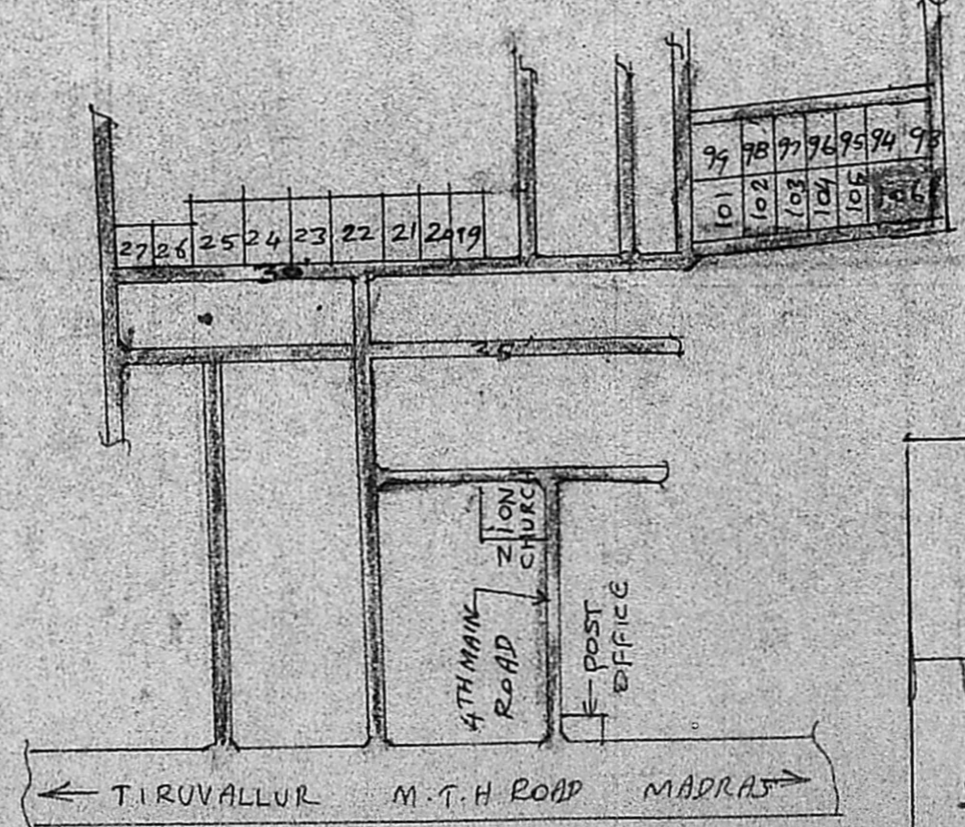

V. Kishore Kumar
 (V. KISHORE KUMAR)
 OWNER

K. Shanmuga Sundaram, D.C.E.R.
 LICENCED SURVEYOR & CONSULTING ENGINEER
 Thiruninravur Panchayat
 363, M. T. H. Road,
 Thiruninravur, R. S-602 024
 LICENCED SURVEYOR